

Comune di Comune di Cerda

Provincia

Città Metropolitana di Palermo

FOTOGRAFIE RAFFIGURATIVE

OGGETTO Riquilificazione urbana del Bastione in Via Roma tra la Via Gen. Cascino e la Via Notarbartolo

COMMITTENTE Settore Tecnico

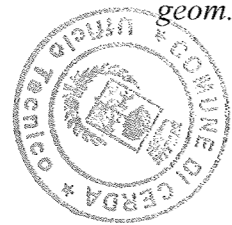

*Il Progettista D. L.
L'Istruttore Direttivo tecnico
geom. Salvatore Minneci Spalla*

*Il R.U.P.
Geom. Giovanni Felice*

A handwritten signature in black ink, appearing to read "G. Felice", written over the typed name of the R.U.P. official.

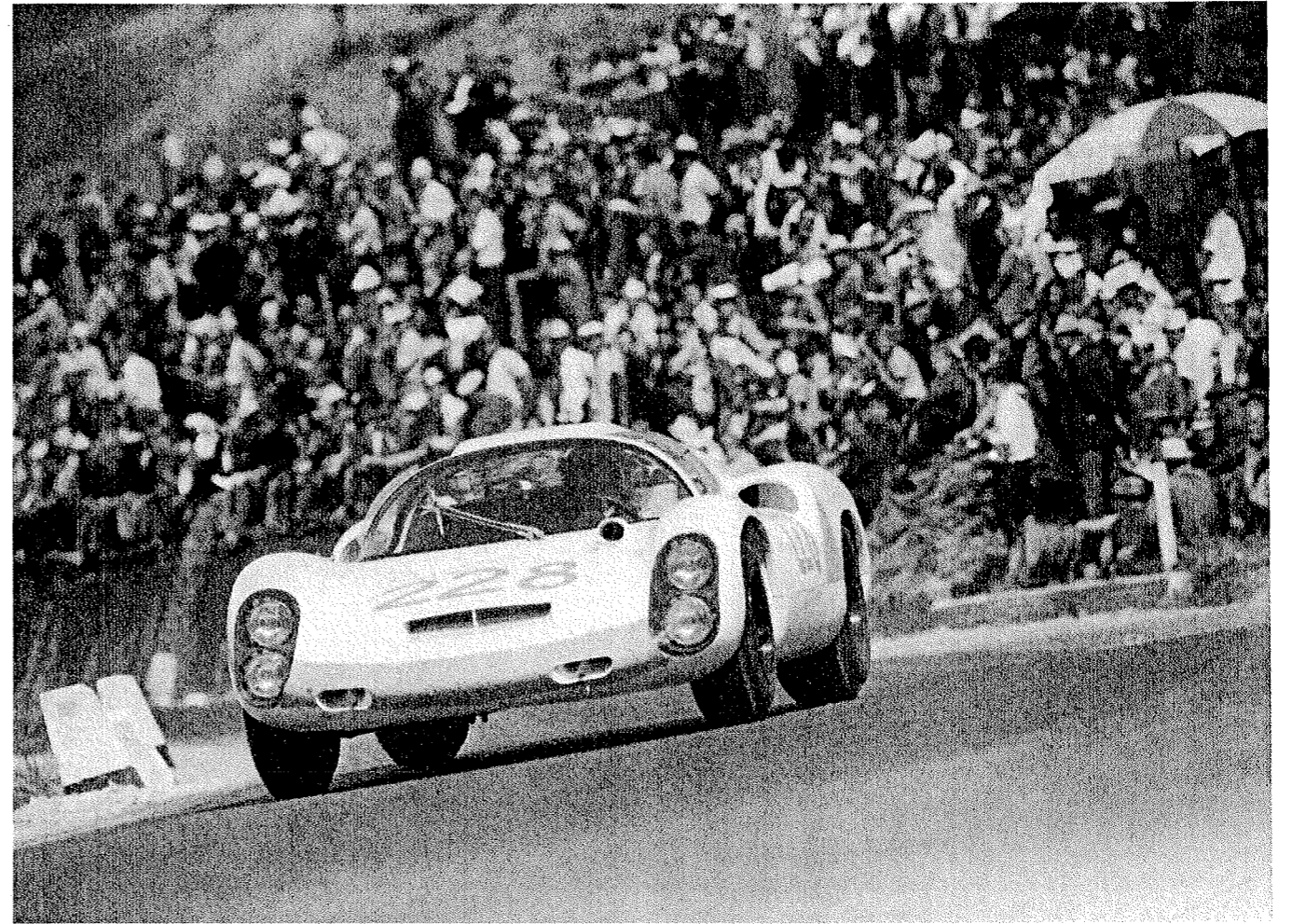

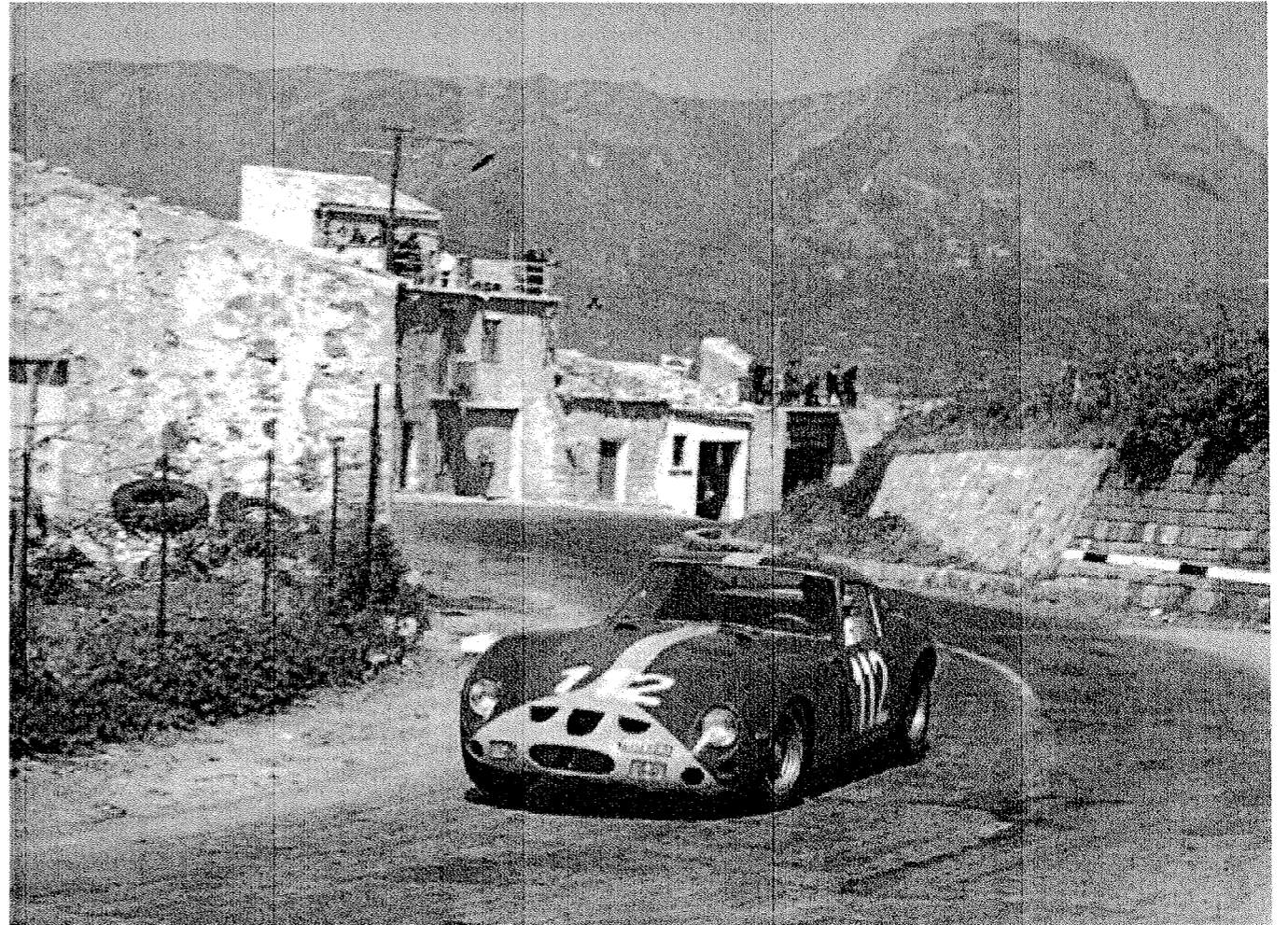
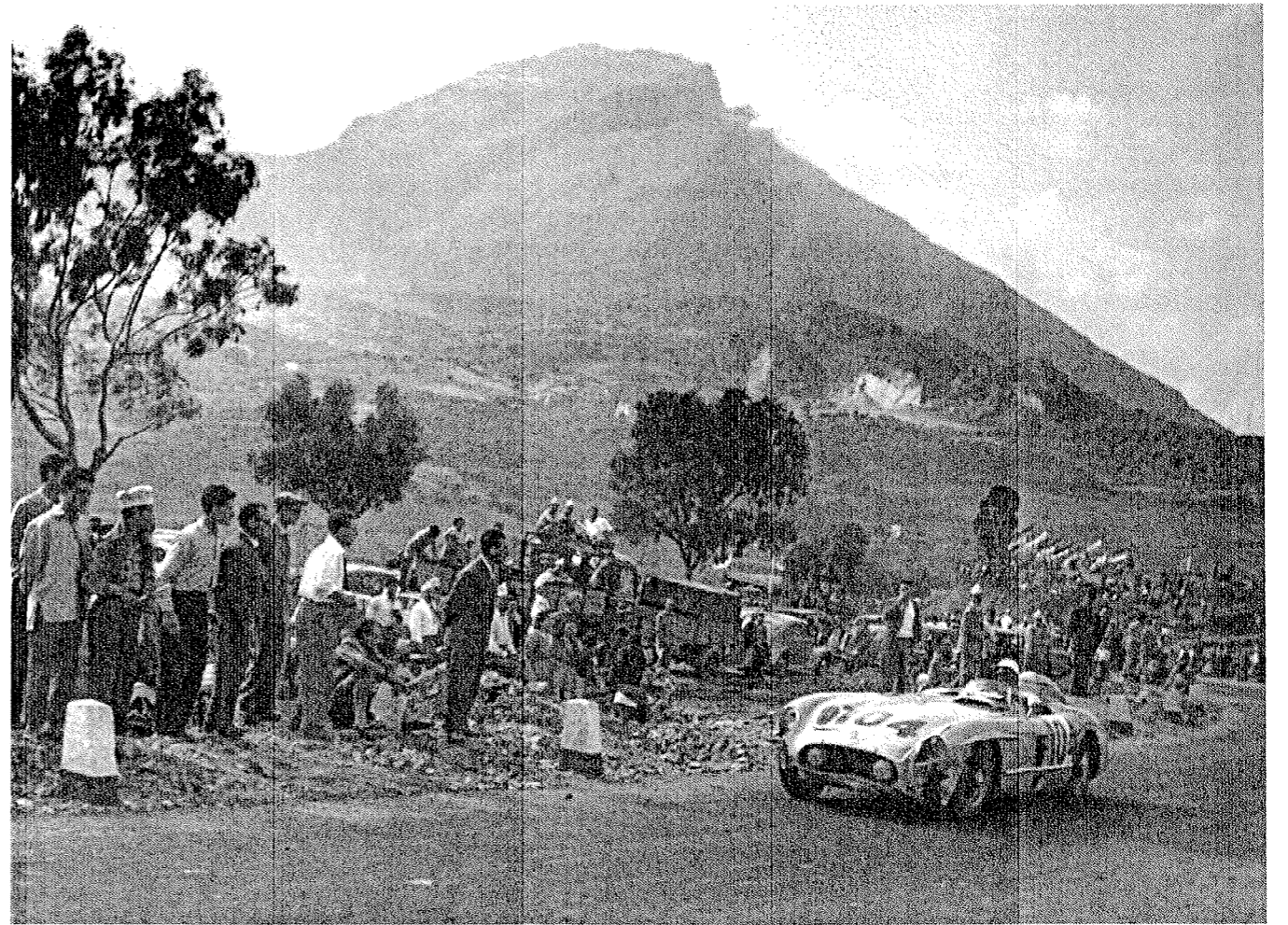
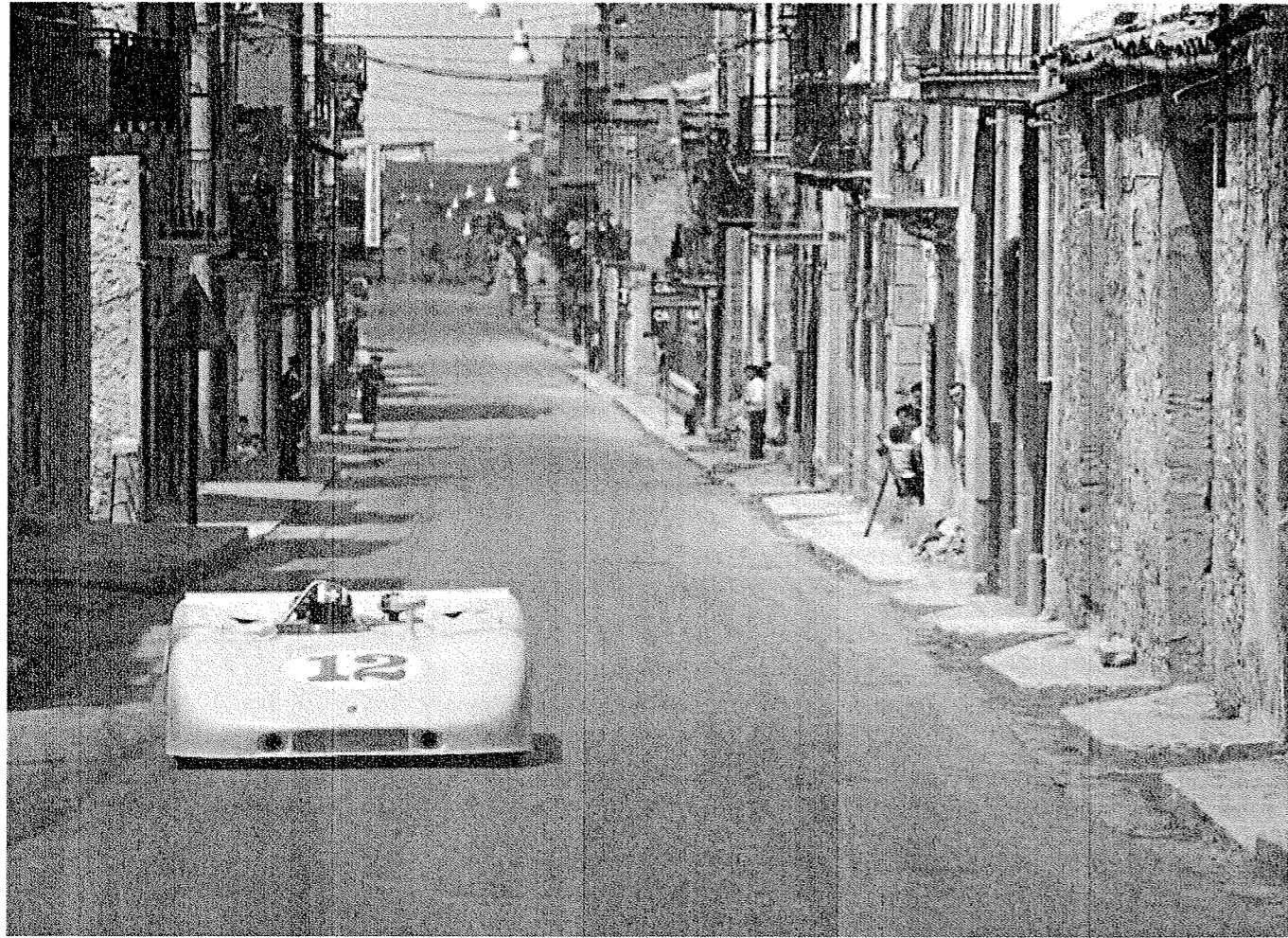

Cerda, Targa Florio 1970, Porsche 911 und 911S

